786.4
R82f

Miscellany of Piano Music

BEHR, FR.	SLEIGH BELLS (WALTZ)	40
PIERNÉ, G.	SERENADE (IN A-FLAT MAJOR)	50
GOTTSCHALK, L. M.	THE LAST HOPE	50
CHAMINADE, C.	AIR DE BALLET No. 1, IN G, OP. 30	75
LISZT, FR.	LIEBESTRAÜM, NOCTURNE, No. 3	50
SCHULHOFF, J.	MENUET FROM SYMPHONY IN E-FLAT (Mozart)	40
"	SOUVENIR DE VARSOVIE MAZURKA	60
SMITH, SIDNEY	TARANTELLE BRILLANTE	65
SPOHR, LOUIS	POLONAISE FAVORITE	50
THOMÉ, FRANCIS	MENUET DE LA MARIÉE	50
TOURS, BERTHOLD	GAVOTTE MODERNE	50
LACK, THEO.	CABALETTA, OP. 83	35
RUBINSTEIN, ANTON	FOURTH BARCAROLE, G-MAJ.	75
" "	TROT DE CAVALERIE	50
DUBOIS, THEO.	INTERMEZZO, OP. 20	40

JOS. W. STERN & CO.
NEW YORK

9786.4
R82f

Fourth Barcarole.

Edited and fingered by
PAOLO GALLICO.

Anton Rubinstein.

Allegretto con moto.

p legatissimo *pp* *con Ped.*

p *pp*

mf *p*

mf *p* *dim.* *pp*

Copyright MCMVII by Jos. W. Stern & Co.

M6913

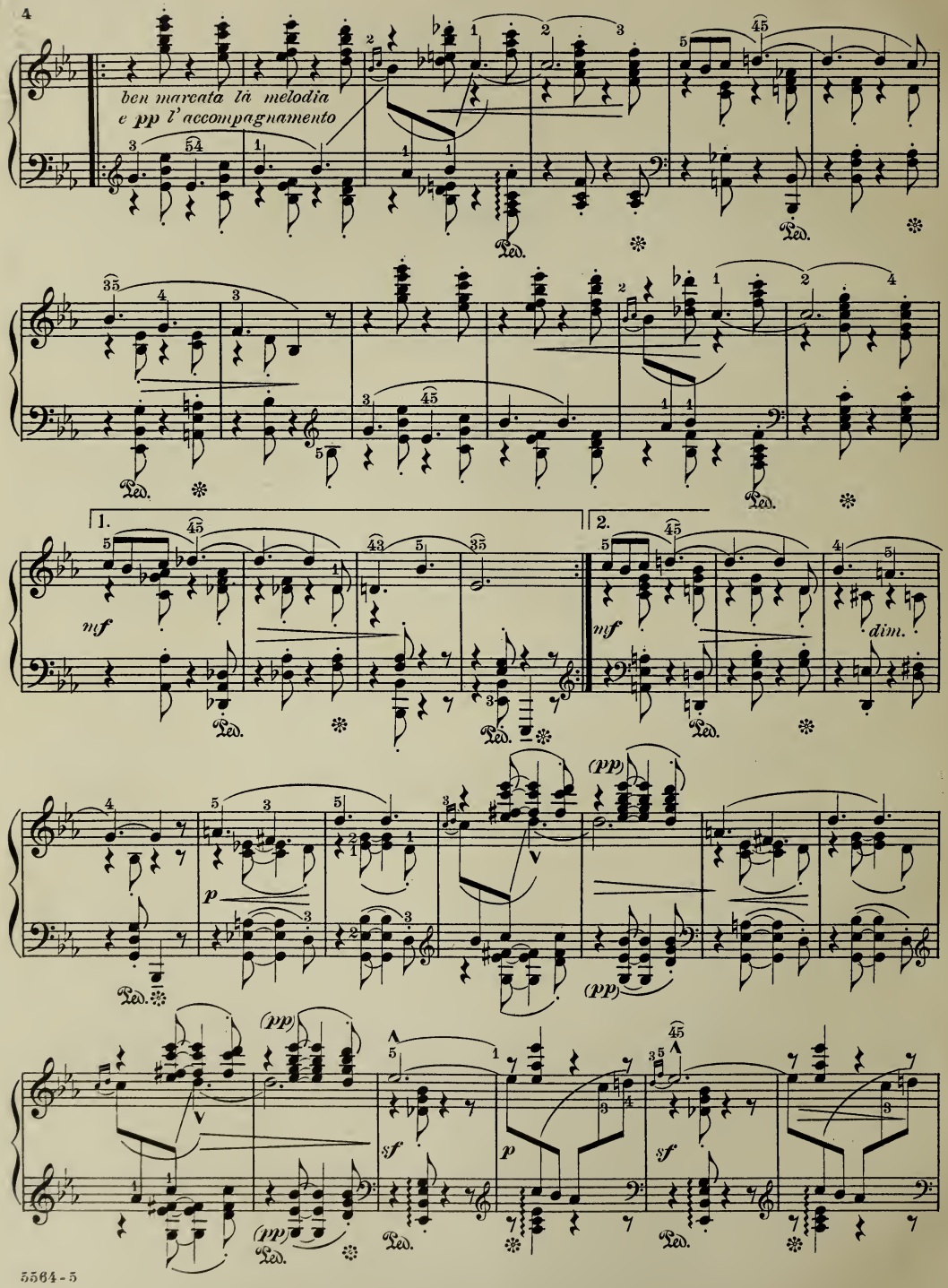
ben marcata la melodia
e pp l'accompagnamento
Ped.
1.
2.
mf
dim.
p
(pp)
sf

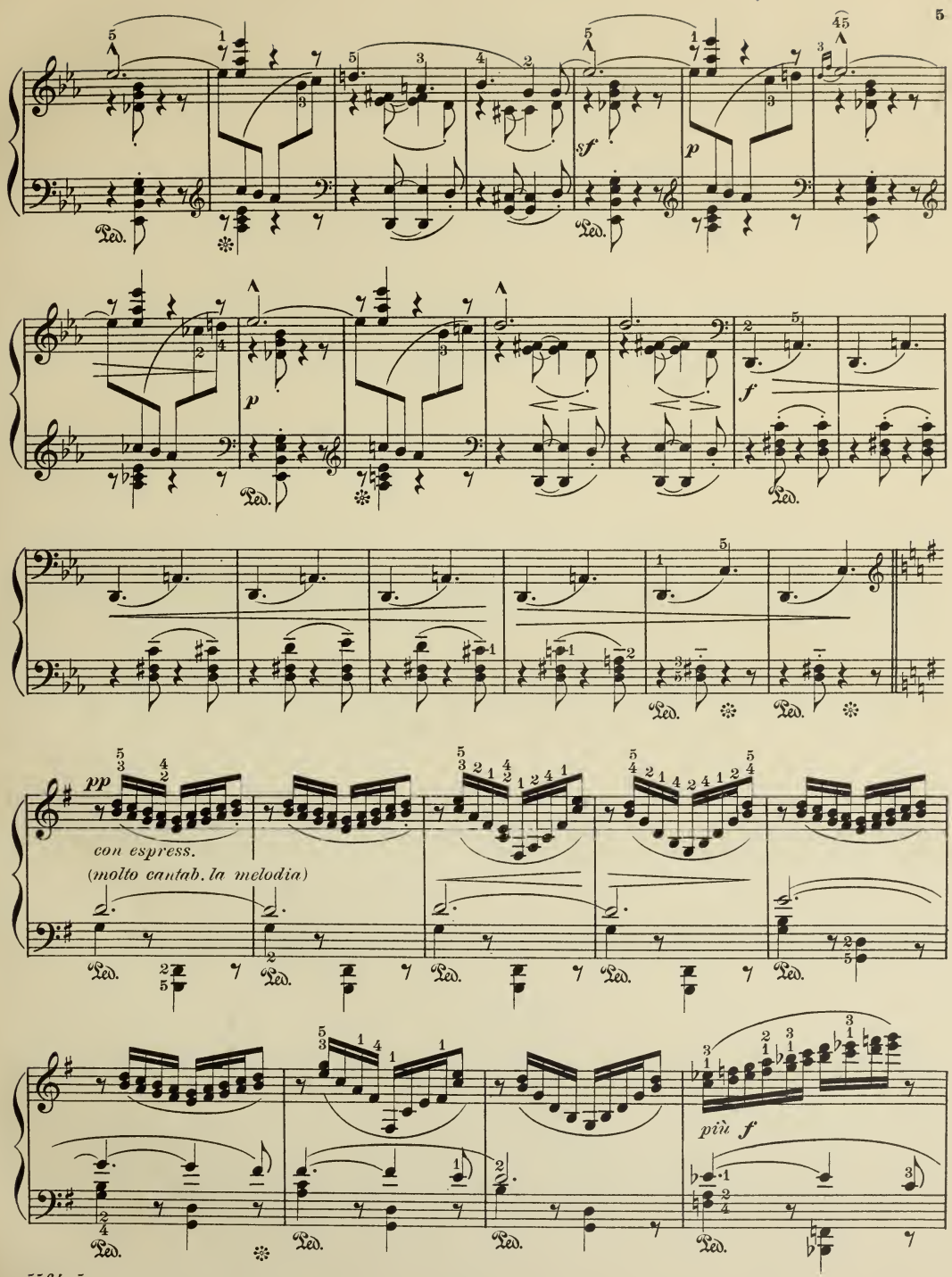
sf
p
Ped.
p
f
pp
con espress.
(molto cantab. la melodia)
più f

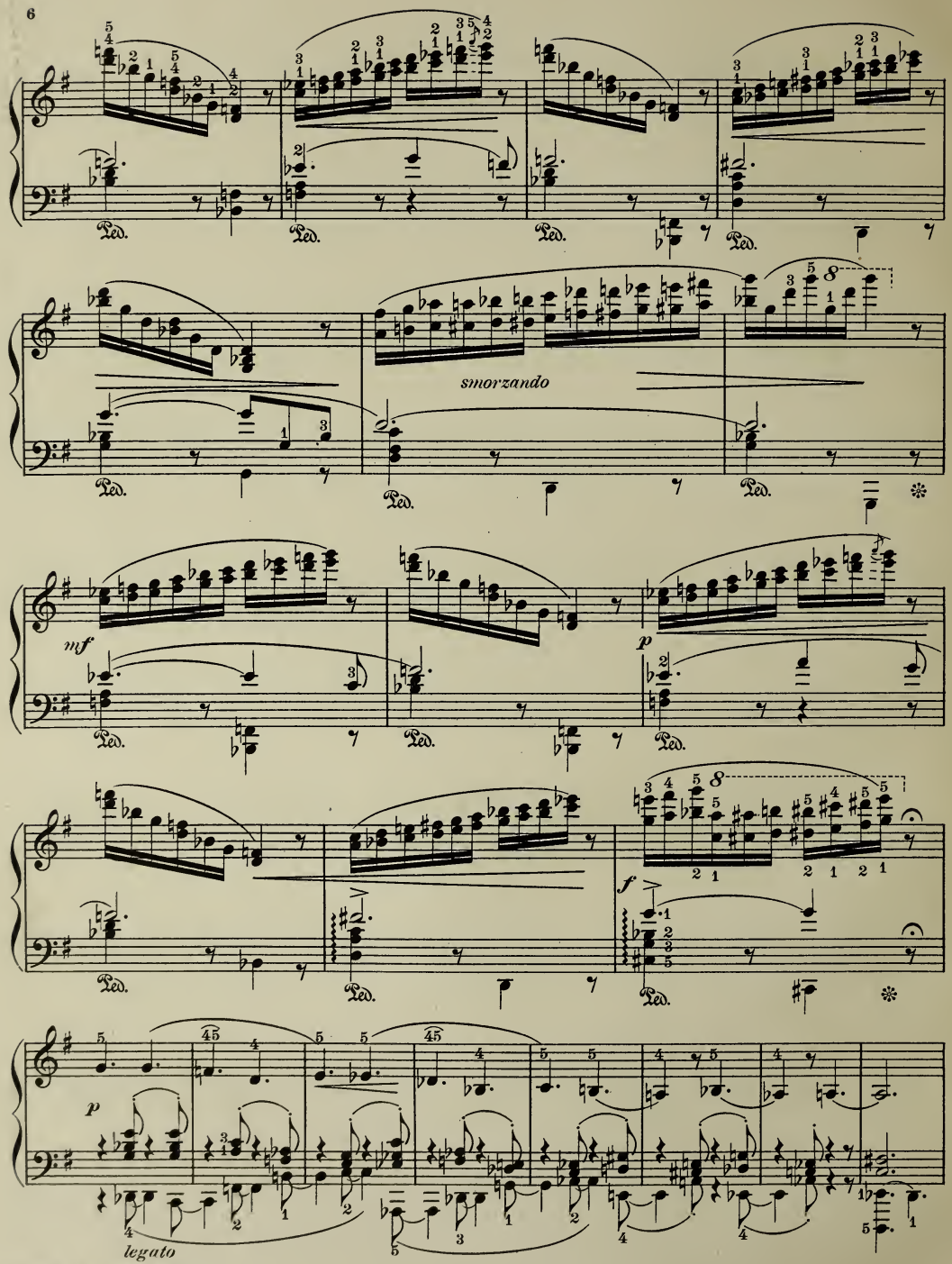
Ped.
smorzando
mf
p
f
legato
senza Ped.

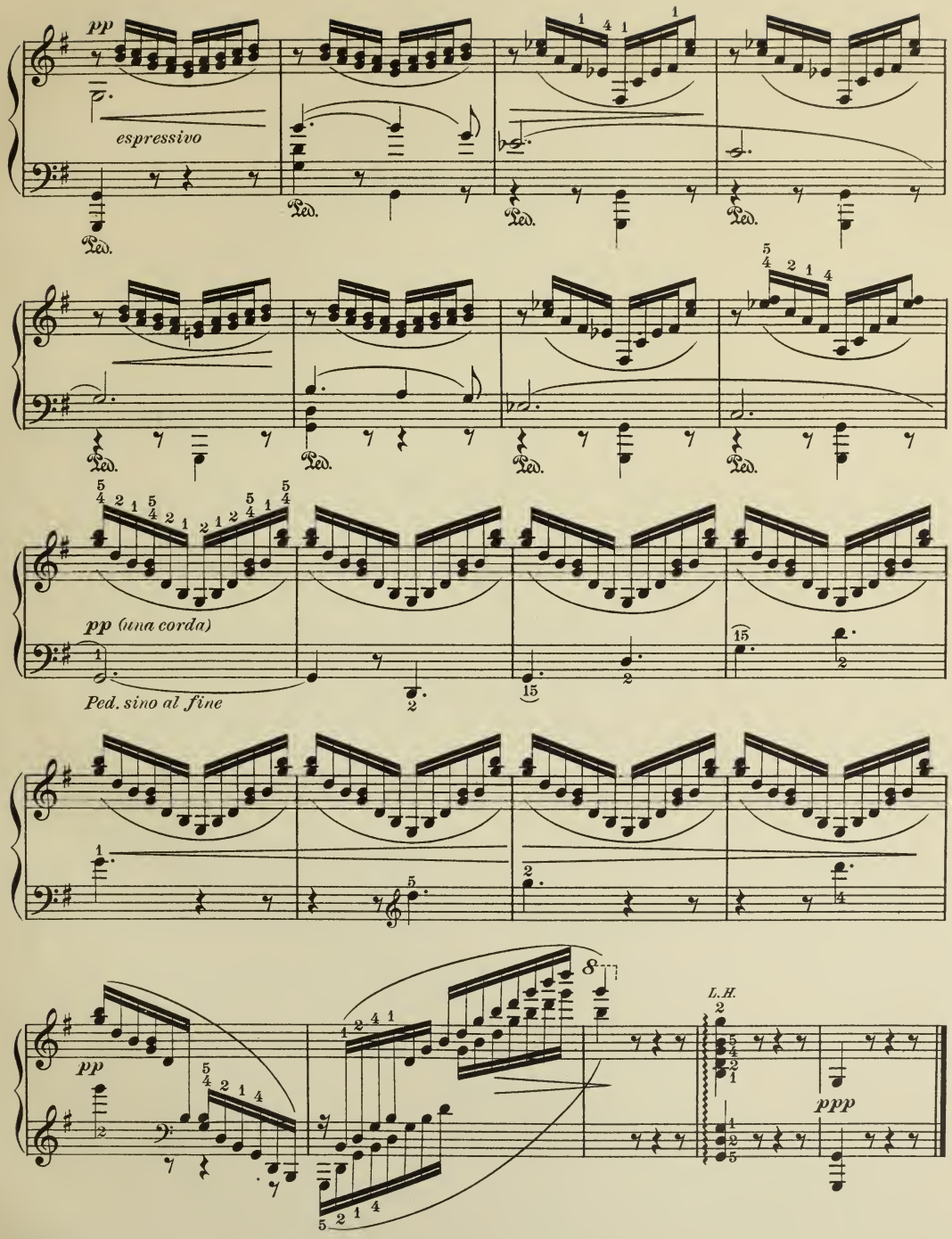
pp
espressivo
Ped.
pp (una corda)
Ped. sino al fine
pp
L.H.
ppp

3 0112 061700222

A CHARMING TEACHING NUMBER

THE GLOW-WORM

BY PAUL LINCKE

This delightful little piece is the instrumental favorite of the day. It is classic in conception, and affords unusual opportunity for teachers. The simplified arrangement, as given herewith, brings it within the scope of students of the earliest grades.

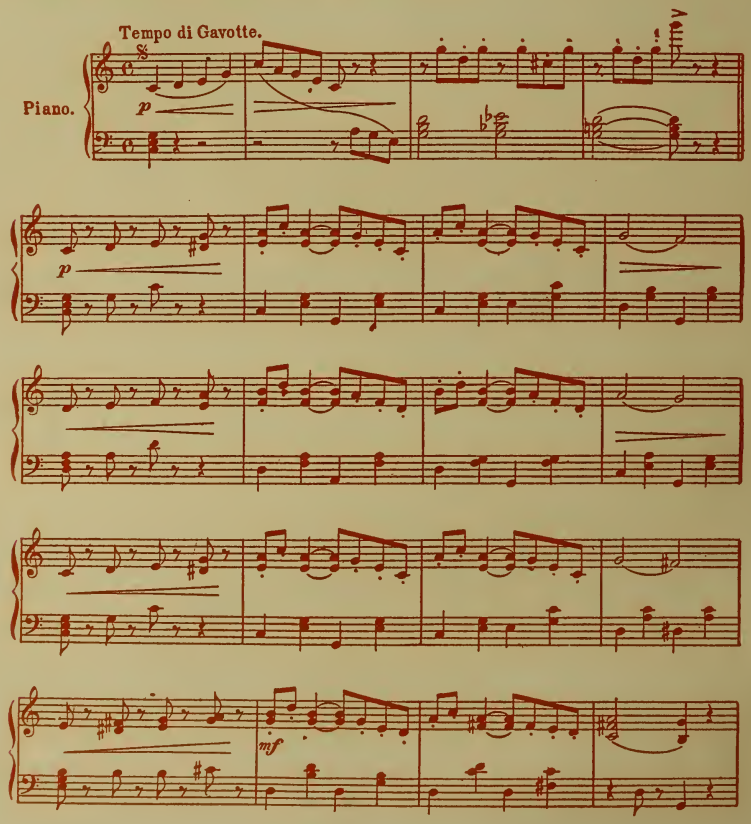

Copyright MCMII by Apollo-Verlag, Berlin.
British Copyright Secured.
Copyright assigned MCMVIII to Jos. W. Stern & Co.

PRICE 60 CENTS

Either the above simplified form, or the original form for advanced players, may be obtained from any music dealer, or will be forwarded postpaid by the publishers on receipt of 25c.

JOS. W. STERN & CO., 102 W. 38th St., New York City